

DUNHAM SURVEYING, S.C.
SURVEYING & SUBDIVIDING
DELAVER, WISCONSIN 53115

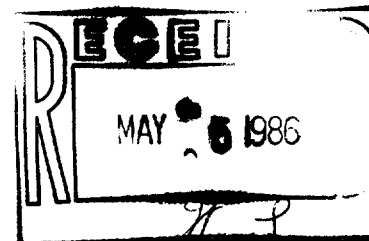

N

Scale - 1" = 10'
• = 1" Iron Pipe Found
• = 3/4" Iron Pipe Found
X = cross cut in concrete sidewalk
Bearings referenced to the northwesterly
side of Beloit Street with the previously
assumed bearing of N59°10'E
Survey ordered by: Keefe Real Estate, Inc.
Better Homes & Gardens
302 East Walworth Avenue
Delavan, WI 53115

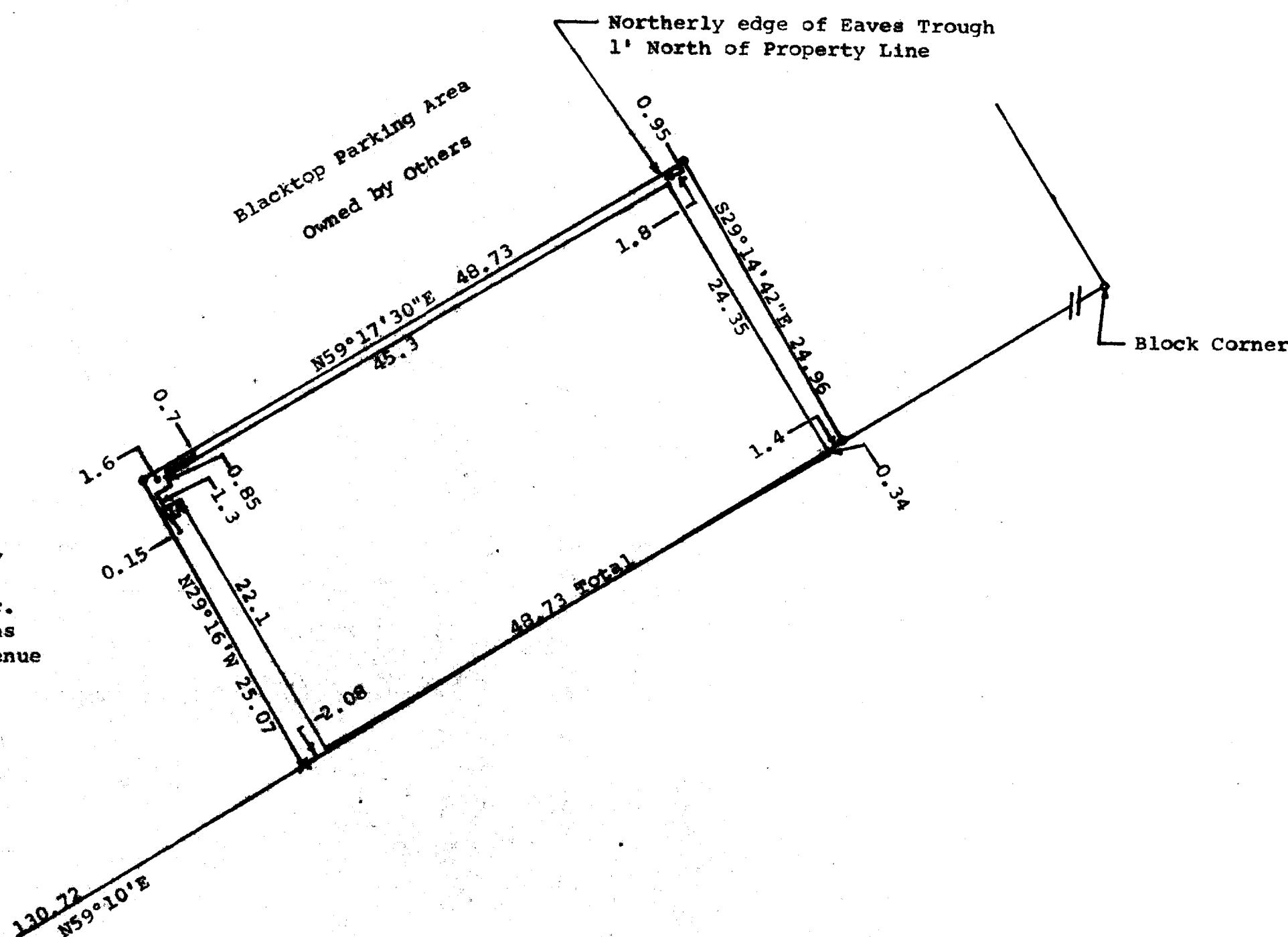

West southerly corner of Lot 4, Block
8, of the Original Plat, Village of
Darien.

STATE OF WISCONSIN)
COUNTY OF WALWORTH) SS

I, George T. Dunham, Surveyor, certify that I have surveyed the
property described as follows:

A parcel of land located in Block 8 of the Original Plat of the
Village of Darien, Walworth County, Wisconsin, described as
follows: Commencing at the west southerly corner of Lot 4 of
said Block 8; thence N59°10'E along the southerly line of Block
8, 130.72 feet to the place of beginning; thence N29°16'W 25.07
feet (previously described as 24.82 feet) to an iron pipe; thence
N59°17'30"E 48.73 feet to an iron pipe; thence S29°14'42"E 24.96
feet (previously described as 24.64 feet) to the southerly line
of said Block 8; thence S59°10'W along said block line 48.73 feet
to the place of beginning, the land described above consists of
part of Lots 5 and 6 in said Block 8.

and that the above map is a true representation thereof and shows the size
and location of the property, its exterior boundaries, the location of all
visible structures and dimensions of all principal buildings thereon, boundary
fences, apparent easements, roadways and visible encroachments, if any, and
that I have surveyed the property hereon described according to the official
records to the best of my knowledge and belief.
March 19, 1986

George T. Dunham
George T. Dunham, Surveyor

